

Capacities:

180 guests for a seated event with dance floor

240 guests for a seated event without a dance floor

350 for a Cocktail event



1 Art Gallery Road, Sydney NSW 2000

e pavilion@trippaswhite.com.au

p 02 9232 1322

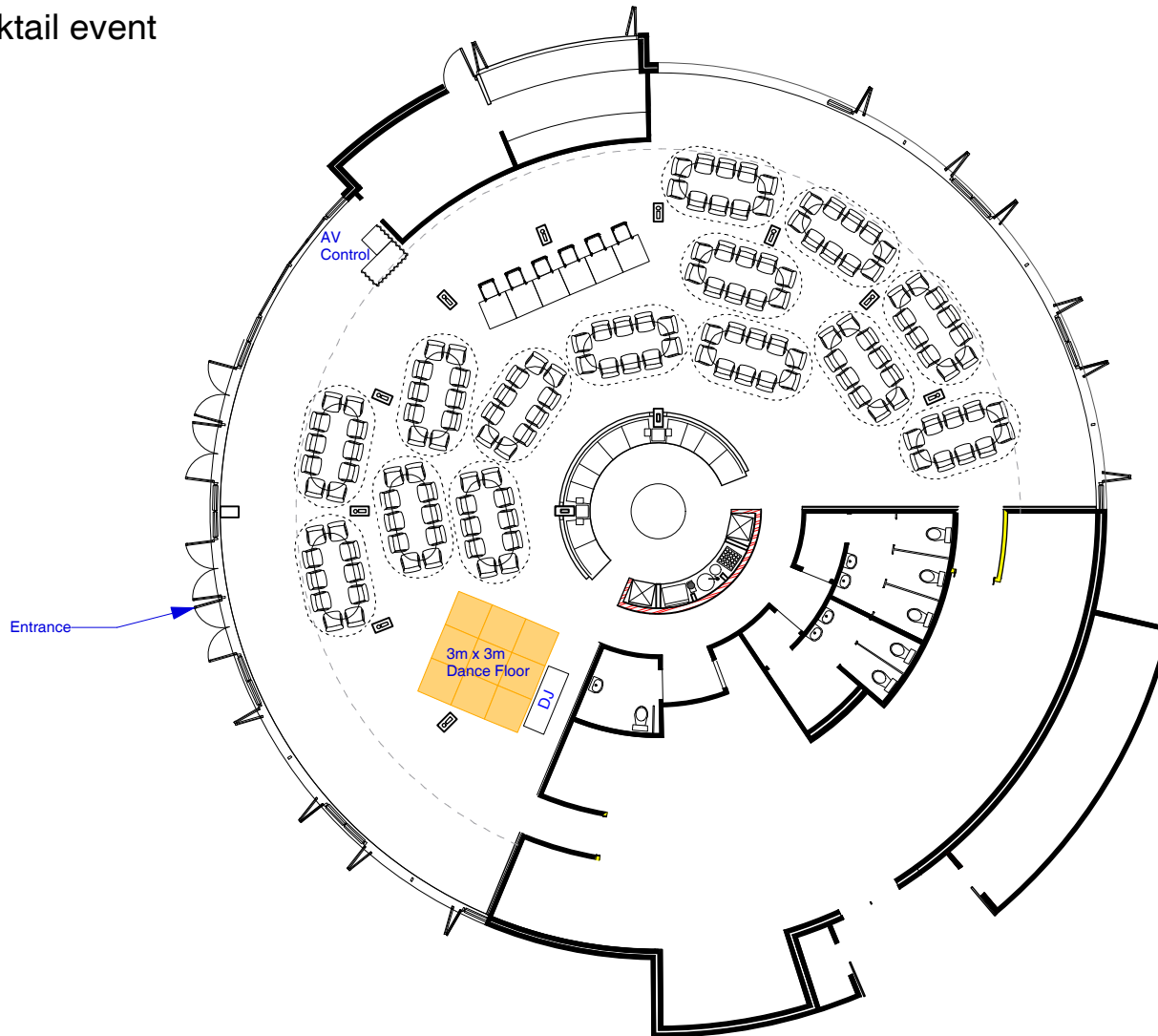

Venue Furniture:

- Oval Dining Table 2.42m x 1.05m
- Square Dining/Cafe Table 0.8m x 0.8m x 0.72m High
- Round Dining/Cafe Table 1.05m x 0.72m High

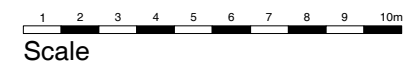

| ISSUE | DATE | REVISION | PROJECT # |
|------------|-----------|----------|---|
| PROJECT | | | 12 Tables of 10 and Dance Floor, and Bridal Table |
| CLIENT | | | Client Name |
| DWG | | | A4 Floor Plan |
| DATE # | Date | DWG # | PROJECT # |
| SCALE @ A3 | 1:100 | A4001 | Proj No. |
| DRAWN | Brendan S | CHKD | REVISION |
| ?? | ?? | ?? | ?? |